

RANGE AND HINTERLAND POPOP COMMUNITY NEWS

Weekly news

A community service since 2016

2 July 2026

Issue 496

What is on this weekend?

**** 5 July: The Artisans Club, 3-5pm, La Galette**

FREE

THE ARTISANS CLUB

Inviting makers to join us on the
1st Sunday of every month
to craft with other local artisans!

3-5pm at La Galette cafe
Post Office Rd, Mapleton

Follow us on
Instagram

BYO project
Crochet | Knitting |
Drawing | Writing |
Stitching | Mending

Email Laura | the.artisans.club@outlook.com

5 JUL | 2 AUG | 6 SEP | 4 OCT | 1 NOV | 6 DEC

@THE.ARTISANS.CLUB

CONTENTS

The Artisan Club
Kim Kirkman
Kidney Health
Christmas in July
BRLUPA
Children at the Bowls Club
Community Grants
Nambour Museum
Montville Reflection Gallery
QCCC

Friday Night Dinner
Development Applications
Australian Wearable Art
Flora and Fauna
Community Services
Date Claims
Venues available for Hire
Local Organisations' Posters
and more

Kim Kirkman

&
Friends
in Concert



SUNDAY 19 JULY, 2PM

ST GEORGE'S ANGLICAN CHURCH
2 WALKERS DRIVE TICKETS \$25



Tickets will be available at the door.
There will be afternoon tea in the hall after the show.

Kidney Health: Small Steps That Make a Big Difference

The first week of July is Kidney Health Week, a great reminder to look after two of the hardest-working organs in your body. Your kidneys filter waste, balance fluids, help regulate blood pressure, and support overall health—but kidney disease often develops without noticeable symptoms.

The good news? A few simple habits can help keep your kidneys healthy: Stay well hydrated by drinking water regularly.

Keep your blood pressure and blood sugar under control.

- Eat a healthy diet and stay active.
- Avoid regular use of anti-inflammatory pain medicines (such as ibuprofen or naproxen) unless advised by your doctor, as they can affect kidney function over time.

As your local pharmacy, we're always happy to review your medicines and discuss how these may affect your kidney health.

A couple of over-the-counter products that may support your kidney health include:

Hydralyte® – An oral rehydration solution that helps replace fluids and electrolytes during illness or dehydration.

Home blood pressure monitors – Regular blood pressure checks at home can help detect and manage one of the leading causes of kidney disease. If you have diabetes, high blood pressure, are over 60, or have a family history of kidney disease, speak with your GP about a simple kidney health check.

At Lindner Family Pharmacy our dedicated and professional team is committed to supporting the health and wellbeing of you and your family. We are proud to care for the Range communities and provide trusted, accessible healthcare services.

By Natalie Lindner, your local Pharmacist



PLEASE JOIN US
At
MONTVILLE
VILLAGE HALL

Christmas
IN JULY
THE BUSH DANCE



SATURDAY 25TH JULY
6:00 PM - 10:00 PM
\$35 ADULTS
\$20 CHILDREN

Tickets via
<https://www.trybooking.com/DMPMK>

Blackall Range Land Use Planning Association AGM

6 August, 6pm

The Blackall Range Land Use Planning Association (BRLUPA) are holding the annual general meeting on 6 August at the Mapleton Library Community Centre, 6pm. All newcomers and interested people welcome.

BRLUPA is a longstanding community association that has input to key land use planning initiatives in the hinterland and Sunshine Coast Council region, including:

- Seeking to protect and enhance the physical environment, heritage and productive economic base of the Blackall Range by influencing land use and town planning regimes, policy, decisions and practice
- Ensuring local values and knowledge are considered for the local planning scheme and the SEQ regional plan
- Input, including submissions to Council and local MPs on controversial development proposals



MAPLETON BOWLS CLUB SPECIAL MORNING FOR THE CHILDREN

Recently, four classes from the Mapleton State School had fun on the green.

Seven members of the Club guided the children through several activities. Everyone enjoyed the morning, and both children and adults are looking forward to the next 'fun on the green' session.





Grant Drop-in Sessions

Our grant drop-in sessions give you the opportunity to speak one-on-one with a member of our Grants Team while the Minor Grant round is open.

If you have questions about eligibility, your project, or your grant application, simply drop in to one of our sessions!

No appointment is needed – assistance is provided on a first-come, first-served basis.

The Minor Grant round closes at midnight on 13 July 2026.

Date	Time	Location
Tuesday 30 June	10am - 12pm	Library+ Caloundra, Omrah Ave, Caloundra
Thursday 2 July	10am - 12pm	Nambour Library, Cnr Currie and Bury Streets, Nambour
Tuesday 7 July	10am - 12pm	Kawana Library, Nanyima Street, Buddina
Thursday 9 July	10am - 12pm	City Hall, 54 First Avenue, Maroochydore

NAMBOUR MUSEUM

CELEBRATING 30 YEARS!

SATURDAY 25 JULY 2026 – 10AM - 3PM

JOIN OUR FREE FAMILY-FRIENDLY EVENT!



With entertainment from

- Sunshine Brass Band
- Classic Car display
- 30th anniversary exhibit
- Two floors of history
- Outdoor attractions



Celebrate Nambour Museum's 30th Anniversary of the opening of the museum!

There will be a free family-friendly event with entertainment from the Sunshine Brass Band, classic car displays, 30th anniversary exhibit, two floors of history and outdoor attractions. Saturday 25 July, 10am – 3pm.

<https://nambourmuseum.org.au/>



MONTVILLE REFLECTION GALLERY

**Space to rest and reflect 10 am to 3 pm most days of the year!
Montville Uniting Church, 152 Main Street, Montville.**

Resist... Rest... Rhythm... An Exhibition by Wendy Jarrott-Smith

On now until 31 August

Often in life, we just need to call 'time out' from life's busy-ness and demands. After many years of work, people sometimes take a 'Sabbatical'... an extended time away from paid work, to study, travel or pursue personal growth. It's interesting that this word has its root in Christian Scripture, where we are called to take a Sabbath... a 'day of rest'.

In my own life, I have come to understand that taking 'time out' often means 'RESISTING' the should-dos, have-tos, must-dos and demands of others... of intentionally setting aside time for REST... so that we can find again the unique RHYTHM of our life, and rediscover what we can bring as 'gifts' to our world. The paintings and photographs in this display all reference these themes.

My art is 'conceptual'... an art of 'words & pictures'. So, as you look at my paintings and photographs on display, please take the time to read the accompanying reflections, for they express the 'soul' of my work, and complement how I see the world through the lens of my camera, or at the tip of my paintbrush.

'Conceptual art' helps us to observe the 'rub' between the temporal and eternal worlds, through our human experiences. The Celtic Christians would describe this space between the temporal, material world and the eternal world, as a 'thin place', and it is in the 'thin places' in our lives, that we often see the hand of God.

I have found this to be true in my life. For that I am very thankful.

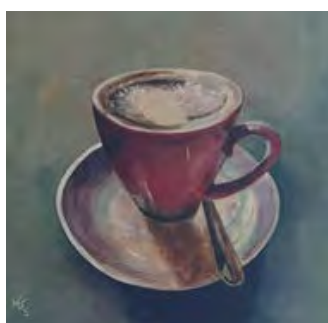

Weekly Activity Update

This weekend sees the arrival of a large Youth Camp that will remain onsite right through next week – a denominational State Camp drawing young people from right across Queensland, an event that has called Mapleton home for a long time now.

Expect the usual energy of a camp this size: boisterous games on the oval, some sessions of amplified music in Kirkwood Hall, and groups of young people making the most of the mountain, the village and everything QCCC has to offer. It is the kind of week where laughter carries a bit further than usual and the site feels genuinely alive.

Mapleton holds a special place in the memories of generations of young people who have come here for camp, and a State gathering like this one is exactly the sort of week that keeps adding to that history. We are grateful for the support of the community as we host it.



DINNER NIGHT MAPLETON BOWLS CLUB



FRIDAY 3 July

Orders taken on arrival. Serving begins at 6pm

SPECIALS

Chilli con Carne and Rice (GF)
Chunky Pea and Ham Soup and Sour Dough Crouton
Bangers and Mash

DESSERTS

Baked Chocolate Pudding and Cream
Lemon And Lime Bake Pudding and Cream
Orange and Chocolate Mousse' Cake with Cream
Red Velvet Cake and Cream

Everyone is welcome

Enjoy a relaxing night away from the kitchen
Becoming so popular – book now to avoid disappointment

<https://mapleton.bowls.com.au/reservations/> This link will take you directly to the booking page of the Mapleton Bowls Club. When a booking is made on the form an email is automatically sent to Kathy Lambe's Dinner Night Email Account and thus will allow for more accurate catering.

Recent Development Applications in Divisions 5 and 10

This is an initiative of Pop Up Community News aimed at providing information and heightened awareness as to developments in our region. Hopefully the information will provide a spring board should anyone wish to dive deeper into any specific application. Using the link: <https://developmenti.sunshinecoast.qld.gov.au/> or entering "development i sunshine coast" into a browser will take you to the Development i home page. Click on "Application Search" and enter the application number. Select "Details" if you want to dive deeper. The supporting documents can typically be downloaded or viewed by selecting "Application Documents" in the right hand section of the screen.

In the listings below, typically a brief editorial comment is provided after each application description. These are shown in italics.

DIVISION 10:

Lodged: 23/06/2026 DA#: MCU05/0007.01

Pioneer Road YANDINA - Minor Change to Existing Approval - ERA - Printing Facility - Nationwide News Pty Ltd - Urbis Ltd. *Minor Change to the existing printing facility to include ancillary structures, supporting to the ongoing operation.*

Lodged: 23/06/2026 DA#: MCU26/0152 & OPW26/0269

10 Harvest Rd YANDINA - Medium Impact Industry (2 tenancies), Stormwater, Landscaping, Car Parking & Access - Jackson Harvests Dev Pty Ltd Tte & Harvest Dev Pty Ltd Tte - Building Suncoast Green. *2 level industrial complex, 2 tenancies, total space around 860m2.*

Lodged: 26/06/2026 DA#: OPW26/0274

53 Crescent Rd EUMUNDI - 53 & 97 Crescent Road EUMUNDI - Roadworks, Stormwater, Earthworks, Vegetation Clearing, Landscaping - PJ Ferguson, SEI Roediger, Ferg & Roeds Pty Ltd - Sunshine Coast Civil Engineers - Peter James Ferguson. *Relates to RAL22/0039, 2 lots into 37 lots.*

Lodged: 29/06/2026 DA#: REC16/0066.01

76 Elouera Drive NINDERRY - Minor Change to Development Approval - Reconfiguration of 1 Lot into 2 Lots - Gillian Copley - CadCon Surveying & Town Planning. *Proposed deck is fully outside building envelope; however, parts of existing dwelling are already outside the building envelope.*

Lodged: 26/06/2026 DA#: POS26/0119

3 Stoneleigh Rise BURNSIDE - BFP for duplex SP364622 - Castrikum Adams Legal. Administrative. *Approving Plans.*

Lodged: 26/06/2026 DA#: POS26/0121

7 Stoneleigh Rise BURNSIDE - BFP for Duplex x 10 - Lots 1 & 2 on SP356671 - Max Waterson. Administration. *Approving Plans.*

Lodged: 26/06/2026 DA#: RAL26/0058 & OPW26/0279

50 Caplick Way EUMUNDI - Reconfiguring a Lot by Subdivision (1 Lot into 2 Lots) Stormwater, Earthworks, Drainage & Access & Services - N. Hoogstad & A. Brindley - Murray & Associates (QLD) Pty Ltd. *Lot split; 1 into 2. 1776m2 into 917m2 with existing house and a new lot of 859m2.*

DIVISION 5:

Lodged: 23/06/2026 DA#: OPW26/0271

187 Landershute Road LANDERS SHOOT - Filling & Excavation - Benjamin & Vanessa Nash - Plannable Town Planning. *Extension of flat area West of existing dwelling. Cut and fill, retained by batter slopes.*

Lodged: 24/06/2026 DA#: OPW24/0409.02

9 & 11 Palm St MALENY - Minor Change to Development Approval - Earthworks, Stormwater and Roadworks - Reside at Maleny Pty Ltd - MPN Consulting. *Retirement Village Extension.*

Lodged: 25/06/2026 DA#: POS26/0111

425-427 & 435-451 Blackall Range Rd WEST WOOMBYE - Reconfiguration of Lots 13 & 14 on SP359407 & Easement Z in Lot 13 - Murray & Associates. Administrative. *Approving Plans.*

Lodged: 29/06/2026 DA#: MCU24/0067.01

360 Western Ave MONTVILLE - Minor Change to Existing Approval - Montville Pty Ltd - Project Urban Pty Ltd. From application cover letter: *"The proposed change seeks to amend the approval to allow the approved manager's residence to be used for short-term accommodation for a temporary period of time, typically not exceeding three consecutive months, prior to the commencement of use of the first two approved cabins. Once the first two cabins commence use, the manager's residence would revert to its approved function as a manager's residence associated with the short-term accommodation use. The change also seeks to regularise, to the extent relevant to this approval, a garage/carport structure on the site that has been identified through Council compliance action (Council reference: COM24/0993)."*

Lodged: 29/06/2026 DA#: OPW26/0282

48 Upper Wakefield St WOOMBYE - Earthworks and Vegetation Removal - Barend Peterus & Lizelle Buitendach. *Earthworks involving cut & fill to create residential building platform for main house, shed, driveway, pool hole and granny flat.*

Lodged: 26/06/2026 DA#: MCU26/0157 & DBW26/0116

265 Connection Rd GLENVIEW - Dwelling House & Carport - Marcus Pignata - Coastal Building Certifications Pty Ltd. *1 bed, 1 bath secondary dwelling on 6547m2, gable on posts.*



Australian Wearable Arts Festival

With a new venue AWAFF 2026 is set to transform the Sunshine Coast on Saturday 11 July at Novotel Sunshine Coast Resort.

This year, selected artists have original artworks, jewellery and design pieces available for purchase on the night, offering audiences the chance to take home a small piece of the Festival.

https://australianwearableart.com.au/?mc_cid=1947c5e9e7&mc_eid=8beb50b296

Grow Australian Plants

LOCAL

Pandorea pandorana

Wonga wonga vine

A variable native fast growing creeper with variable green foliage and masses of pendulous bell flowers, which are variable in colour, from pure white, cream with purple maroon veining through to yellows in winter to summer

Tolerates light frosts; sun to part shade; adaptable to most well drained soils; acid, neutral pH; drought-resistant.

Can be cut back hard to rejuvenate.

Attracts bees, butterflies, other insects.



LOCAL

RUFIOUS SHRIKE-THRUSH

Colluricincla megarhyncha

The Rufous Shrike-thrush, also called Little Shrike-thrush, can be found along coastal northern and eastern Australia from the Kimberleys south to about Hastings River in north-eastern NSW. It also occurs in New Guinea. It is likely to be encountered in moist lowland forests including rainforest, vine thickets, coastal woodland, paperbark swamps and mangroves. Locally it has been seen at the Mapleton Lilyponds, Kureelipa Falls Track, Mapleton Falls NP and Montville.

It is a small, 17-19 cm long, short-tailed robust-billed shrike-thrush with a plain olive-brown back. The eye is dark brown, the face paler than the upper parts and the chin and throat are white with darker streaks. The underparts are rufous to cinnamon-brown.

The sexes are alike. The juveniles are like the adults, but their secondaries and coverts are more broadly edged rufous.

They are usually quiet and unobtrusive and occur alone or in pairs. When feeding they forage for insects and their larvae from the ground to upper canopy. They are quite a voracious hunter, tearing open bark and sometimes the nests of other birds in their search for prey. They have a varied diet consisting of insects, spiders, small mammals, frogs and lizards, and birds eggs and young. Fruits and seeds may be eaten on occasion.

Their voice is a variety of melodious piping whistles and harsh, chattering notes.

Breeding is Sept-Jan in a well-hidden deep cup-shaped nest of leaves, bark and twigs located within 10m off the ground.

Thank you Eric Anderson.

Images:

Adult Rufous Shrike-thrush

Nothing like a caterpillar to start the day



JP SERVICE

Monday mornings from 8:30am to 11:30am without an appointment at the Mapleton Library Community Centre.

Or Thursday mornings 9am to 11am.

Telephone 5445 7182 for a booking in Mapleton at another time.

COMMUNITY WELCOME PACK FOR NEW RESIDENTS

Collect your pack from the
Mapleton Library Community Centre

Borrowing hours: 1pm to 4pm week days
Saturdays 9am to 12noon

What does the pack include?

Community organisations brochures

Range and Hinterland PopUp Community News - a free weekly news for everyone with information about the events in your neighbourhood

List of community organisations in Mapleton, Flaxton and Montville

Zonta Business Directory

And much more

Also available at the COMMUNITY STALL at the monthly Mapleton Country Market.

RURAL FIRE BRIGADES

Call 000 for emergencies

Kureelpa

First Officer 0429 068090

Fire warden Kureelpa 0477 048616

Fire Warden Dulong 0407 412539

E: kureelparfb@gmail.com

Address: Braford Rd, Kureelpa

Post: Kureelpa RFB P.O. Box 4931, SCMC, 4560

Monthly Meetings: 7:30pm on the first Thursday

Mapleton

First Officer (all operational matters): 0428 137927

Fire Warden (fire permits, safety checks): 0499 778806

Secretary (new members, administration): 0499 883019

W: <https://www.facebook.com/mapletonruralfirebrigade/>

E: MapletonRFB@gmail.com

Address: 37 Obi Obi Road, Mapleton 4560

Post: PO Box 366, Mapleton 4560

Monthly Training: 5:30pm on the 2nd Tuesday

Monthly Meeting: 5:30pm on the 3rd Tuesday

Montville

Call Mark Roderick, First Officer on 0409 480058 for queries and training information

Call John Watson, Fire Warden on 0477 712175 for permits

The team meets every second Monday at 7.00pm and on the final Wednesday of each month at 7.00pm

MONTVILLE UNITING CHURCH

Services are held each Sunday at 8.15am when a combined service is held at Maleny Uniting Church at 9.45pm. All welcome.

Minister: Rev Nathan Barton
E: minister@ourcommonlife.org.au
M: 0429 632527

The church is open as a Reflection Gallery every day from at least 10am till 3pm.

ST. MARY'S ANGLICAN CHURCH

On the green, Montville
Sunday Eucharist at 8am
Wednesday Meditation with Maureen 9am
Baptisms, funerals and wedding enquiries welcome
Parish Office: 5499 9130
E: stmarysmontville@gmail.com

Date Claims

3 July Fun and Games, Mapleton Library Community Centre.

3 July Friday Night Dinner, Mapleton Bowls Club.

17-26 July Open Studios.

17 July Friday Night Dinner, Mapleton Bowls Club.

25 July Christmas in July, Montville.

25 July Mapleton Country Market.

25 JULY Nambour Museum, 10am - 3pm.

31 July Friday Night Dinner, Mapleton Bowls Club.

15 August Plants and Bake Stall, Mapleton.

3 October Spring Fair, Maleny Garden Club.

October Lions Community Dinner, Flaxton Gardens.

28 November - 6 December - Sculpture on the Edge.

Disclaimer: The Editor and Team assume no responsibility or liability for the content of this publication.



**LOCAL ARTISTS ARE NEEDED
TO DISPLAY THEIR ARTWORKS**

For a period of one month

20% commission on sales

MAPLETON LIBRARY COMMUNITY CENTRE

E: mapletonlibrary@gmail.com



Get creative with horses these holidays! ❤️

Welcome to **Neigh-Station** – a kids holiday activity with a difference

Enjoy art and craft with an introduction to equine assisted learning, in a beautiful natural setting.

For kids aged 6 to 12 yrs. Six children per session.

Indoor and outdoor activities

Parents and carers welcome

\$20/hr (min 2hrs)

Holiday Sessions

SATURDAY 4TH JULY 2026 & **SATURDAY 11TH JULY 2026**

9am – 11am

Bookings essential

Located at 31 Kureelipa Falls Rd, Kureelipa Qld
 horseandcraftstudio.com.au
 admin@horseandcraftstudio.com.au
 Penny 0447 710194

THE HORSE AND CRAFT STUDIO

Neigh-Station is an initiative of The Horse and Craft Studio
 ABN: 20 790 344 315 © 2026



Heart Foundation
WALKING

Celebrating
7 years of walking!

Congratulations to
Mapleton Movers
walking group

Proudly supported by
Australian Government

Please see above my Heart Foundation Walking Group Certificate for 7 Years of walking for the Mapleton Movers.

The HFW also sent an email a few weeks ago to say thanks for the incredible work I do, and to offer a Walk Organiser Support Fund to help me grow, promote, and manage my Heart Foundation Walking group.

The eligible walk organisers could apply for one support item that would make a real difference to their role and my local group. I'm happy to report I was successful with ten of my most regular walkers who now will be receiving Red Unisex TShirts. Congratulations to all my walkers. For information please email Donna Klease at bellville2@bigpond.com

Donna Klease

Pay ATTENTION Max!



Education is not the filling of a bucket but the lighting of a fire.

William Butler Yeats



Fun Reading Reading for Life



Fun Reading Reading for Life

Volunteer with your dog

Donate
<https://www.givenow.com.au/storydogs>

Sponsor a dog

Facebook
<https://www.facebook.com/storydogs>

Our Web Site
www.storydogs.org.au

STORY DOGS CAME TO THE MAPLETON LIBRARY COMMUNITY CENTRE THIS WEEK

What a wonderful programme for children. Check out their website and see all the positives and the difference the volunteers make to the lives of not only the children but to the families and the community.





SOUP & SOUL ARTISAN MARKETS

Saturday 18 July 2026, 9:00am - 2:00pm
Free
1 William Parker Pl, Buderim

Celebrating 60 Years of Creativity

Come join us at our annual SOUP&Soul Exhibition & Art Markets as we celebrate 60 wonderful years of the Sunshine Coast Art Group!

Buy a handmade pottery bowl and fill it with delicious homemade soup.

Huge range of handcrafted items for sale - from paintings and pottery to textiles and one-of-a-kind treasures.

- "How to" demonstrations throughout the day
- Live music to soothe the soul
- Coffee Van & homemade treats
- Fantastic Prizes to be won in our club raffle
- Kids' craft activities

EFTPOST available - Plenty of PARKING

Bring a friend, enjoy the atmosphere, meet the artists, watch live demonstrations, and celebrate 60 years of community creativity with us.



LOCAL VENUES FOR HIRE

KUREELPA DULONG COMMUNITY HALL

Our modern and clean hall is available for hire for meetings, community events and classes.

Contact: Dianne Fitzgerald E: fitzies56@gmail.com

MAPLETON BOWLS CLUB

Cost: for meeting \$50.00. Rent of premises, or large gathering [Trivia] \$100.00

Space: Can accommodate up to 90 persons standing or 80 persons seated.

Other: The use of the Bar and its staff should be requested, while the use of the kitchen and/or its staff is limited and would need discussion.

Contact: The Club Secretary, Martin Lambe

E: mapletonbowlsclub350@gmail.com T: 0428 898734

MAPLETON COMMUNITY HALL and SPORTSGROUND

The historic timber 109 year old hall including grounds. Includes tables, chairs and a basic kitchen. Capacity is 110 persons in the hall.

To enquire email mapletonhall@gmail.com

Two tennis courts managed by The Mapleton Tennis Club are available for Hire.

MAPLETON LIBRARY COMMUNITY CENTRE

Obi Obi Road, Mapleton T: 5445 7011

E: mapletonlibrary@gmail.com

Cost: meeting \$20 per hour; plus use of the kitchen \$30 per hour

Includes: indoor and outdoor spaces, fully carpeted indoor; small kitchen; toilet inside; data projector with screen on the ceiling; 40 chairs, folding tables available. There are also small grass areas, gazebos available, chairs can be used on the grass.

MONTVILLE VILLAGE HALL

Our versatile hall is the perfect venue for everything from weddings to birthday parties to community gatherings. With ample space and beautiful views, you'll be sure to impress your guests.

Contact us today to make a reservation.

<https://www.montvillevillageassociation.org/village-hall-hire>

OBI OBI HALL

Obi Obi Hall is owned by the Obi Obi and Kidaman Creek communities, and operated by members of the Obi Obi and Kidaman Creek District Community Hall Association Inc.

856 Obi Obi Road, Obi Obi 4574; PO Box 276 Mapleton, 4560

Calendar, floor plan and more all on the following web site

<https://obiobihall.blog/obi-obi-hall/obi-obi-hall-hire/>

ST MARY'S HALL MONTVILLE ON THE VILLAGE GREEN

Perfect for workshops, small events, yoga/pilates classes, cosy concerts, art shows, club meetings, baby showers, family events. This space is fully accessible, now air-conditioned (warm in winter and cool in summer), low cost with a free to use kitchenette. Maximum capacity 50 seated, or 12 yoga mats.

For bookings and enquiries:

E: stmaryshallmontville@gmail.com or T: 0475 773810



JPs in the Community

13 QGOV (13 74 68) www.qld.gov.au/jps

This site's volunteers are supported by the Justices of the Peace Branch, the Department of Justice and Mapleton Library Community Centre.

Hours of operation		
Monday	9.00am-11.30am	*Phone 07 5445 7182
Tuesday	By appointment*	
Wednesday	By appointment*	
Thursday	9.00am-11.00am	
Friday	By appointment*	
Saturday	By appointment*	
Sunday	Closed	

If this signing site is closed, visit www.qld.gov.au/finding to locate the nearest signing site currently open.

DELIVERING FOR AUSTRALIA Queensland Government

Picnic Among Friends

A Gathering of the Living for the Dead



Sunday 9 August 2026
 1pm - 4pm
 Bicentennial Park, Maleny
 (next to the Neighbourhood Centre & Grief Garden)

Picnic Among Friends is a simple community gathering to honour and remember those we love who have died.

The picnic includes spaces for reflection, sharing & creativity.

There will be a short ceremony at 2pm.

Bring a picnic & a photo, flowers or object for the Memory Tree.

This is a free and inclusive event. All welcome.

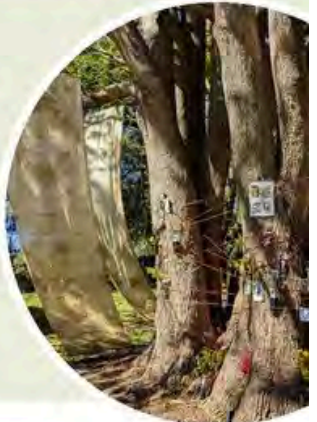

www.malenync.org.au/events/picnic-among-friends/



RAW LOCAL HONEY

\$15

Mapleton

Library Community Centre

Available at the Community Stall at the Mapleton Market

There will also be marmalade for sale

Recent Development Applications in Divisions 5 and 10

This is an initiative of Pop Up Community News aimed at providing information and heightened awareness as to developments in our region. Hopefully the information will provide a spring board should anyone wish to dive deeper into any specific application. Using the link: <https://developmenti.sunshinecoast.qld.gov.au/> or entering "development i sunshine coast" into a browser will take you to the Development i home page. Click on "Application Search" and enter the application number. Select "Details" if you want to dive deeper. The supporting documents can typically be downloaded or viewed by selecting "Application Documents" in the right hand section of the screen.

In the listings below, typically a brief editorial comment is provided after each application description. These are shown in italics.

DIVISION 10:

Lodged: 17/06/2026 DA#: MCU26/0142

59 Old Gympie Rd YANDINA - Dwelling House - New Designer Homes - Suncoast Building Approvals. *5 bed, 5 bath, 1 powder, MPR and 2 garage, hip roof, flat front façade on 1009m2.*

Lodged: 16/06/2026 DA#: POS26/0102

39 Sterling Drive Eumundi - Survey Plan SP363873 - Plan of Easement AA in Lot 7 SP353033 for Access Easement - Murray & Associates . Administration. *Approving Plans.*

Lodged: 12/06/2026 DA#: MCU23/0005.01

563A Delicia Rd OBI OBI - Minor Change to Existing Approval - Restful Ridges Pty Ltd - Lee Development Planning Pty Ltd. *Change to MCU for Nature-based Tourism to amend the design characteristics of one of the eight cabins approved in the development, without a dramatic change in scale, bulk, materials or siting of the cabin.*

Lodged: 17/06/2026 DA#: RAL25/0018.01

38 Mindi Rd EUMUNDI - Cancellation of Development Permit pursuant to section 84 of the Planning Act 2016 - *Reconfiguring a Lot (1 Lot into 2 Lots), Earthworks, Stormwater, Driveway - Lyndal Brown.*

Lodged: 16/06/2026 DA#: RAL26/0054 & OPW26/0261

250 Dulong Rd DULONG - 1 Lot into 2 Lots, Stormwater & Vehicle Crossover - John & Stacey Ann Keady - Place 360 - *COMBINED OPW26/0261. 13,693m2 lot into 390m2 easement, plus one lot of 7,020m2 and a second of 6,283m2.*

Lodged: 18/06/2026 DA#: MCU22/0394.01

47-69 Steggalls Rd and 75-93, 55-73, 35-53, 15-33 Brandons Rd YANDINA - Minor Change to Existing Approval - Stockland Land Lease Management Pty Ltd - Project Urban. *The proposed change seeks to amend Condition 8 of MCU22/0394 to clearly state that all dwellings are to contain a maximum of two (2) bedrooms, and that any additional room (such as a multi-purpose room or study) must not be used as a bedroom, together with a consequential amendment to the related Advisory Note.*

Lodged: 18/06/2026 DA#: MCU26/0146

37 Kanes Road Bridges - Extension to Dwelling House (Secondary Dwelling) - Dean Baldwin & Katy Pearce - Plannable Town Planning. *Extensive changes to existing buildings and shed to create a 6 bed, 3 bath plus powder room dwelling and a 3 bed 1 bath secondary dwelling on 10,000m2.*

DIVISION 5:

Lodged: 18/06/2026 DA#: MCU26/0147 & OPW26/0266

10 Kensington Street Palmwoods - Dual Occupancy, Landscaping & Vehicle Crossover - Calm & Peaceful Pty Ltd - Murray & Associates. *2 free standing dwellings, first 3 bed, 2 bath, media, 2 garage, and second, 3 bed, 2 bath, study, media, 2 garage, hip roof and gables, positioned in a V configuration on a V shaped lot of 914m2.*

Lodged: 18/06/2026 DA#: MCU26/0148 & CAR26/0331

456 Flaxton Dr FLAXTON - Dwelling House - Kim Galpin - Pinnacle Certification. *Partially 2 level, 4 bed (1 up 3 down), 2 bath, 2 garage, low pitch skillion box, 5.4M setback from main thoroughfare boundary on 809m2.*

IT'S THAT TIME OF THE MONTH, WHEN COMMUNITY ORGANISATIONS' PROMOTIONAL POSTERS ARE INCLUDED.

If your organisation has a poster, please forward it for inclusion in the next edition.



Mapleton Bowls Club

Enjoy relaxed country style hospitality
Social and competitive bowls
Darts meet Wed and Fri afternoons
Great value meals every alternate Friday 6pm
Bar open Wed and Fridays

*best green on the Sunshine Coast
everyone welcome*

www.mapleton.bowls.com.au
ph: 07 5445 7913
mapletonbowlsclub350@gmail.com
5 Post Office Road, Mapleton, Queensland,
4560.



Not-for-profit Community Gym

We welcome all ages (15+) & fitness levels

We will help you achieve your health and fitness goals whether it is to increase fitness, stability, strength, mobility or mental health & wellbeing

- individual programs
- classes – senior strength & stability, circuit, boxing, yoga, tai chi
- qualified instructors
- flexible membership
- no lock-in contracts
- friendly & social



Contact: Paul 0439 670 629

Tina 0493 101 730

Or drop into the gym – we are located behind the Mapleton Bowls Club overlooking the Lilyponds (5 Post Office Rd, Mapleton) www.rangecommunitygym.com.au

MAPLETON LIBRARY COMMUNITY CENTRE

Owned and staffed by volunteers

DGR status, so all donations are tax-deductible



Over 11,000 books, magazines and DVDs for borrowing [children, young adults, large print].

JP services, laminating, internet, printing, other computer services, and monthly bingo.

Workshops, events, public notice board, and community brochures.
Recycling, domestic violence goods and donated food collections.

A quiet place to relax and meet friends.

E: mapletonlibrary@gmail.com

W: mapletonlibrary.au



MAPLETON CRAFT GROUP

Meets every Wednesday 9am to 12noon at the Mapleton Bowls Club. Like a raft of creativity beside the Lilyponds; we gather to inspire and motivate our members for 30 years.

Your initial visit is free of charge. Come and enjoy the creative atmosphere and share a [free] morning tea with our members. Explore the variety of talent that can enrich you life. We look forward to seeing you soon!



Zonta International is an international service organization with the mission of advancing the status of women.

If you are interested in becoming a member of the Zonta Club here on the Range, please contact the President Margy Henderson. E.

president@zontablackallrange.org.au

Promotional space in 2024 Business Directory is now available

MAPLETON ART

A small group of artists meet every Thursday morning from 9am to 11am.

They investigate techniques and materials for continued professional artistic development.

If you think this group might be right for you, drop in one Thursday at the Mapleton Library Community Centre or Email: mapletonlibrary@gmail.com

Currently working on the 2027 calendar to raise money for more Art in Public Spaces.

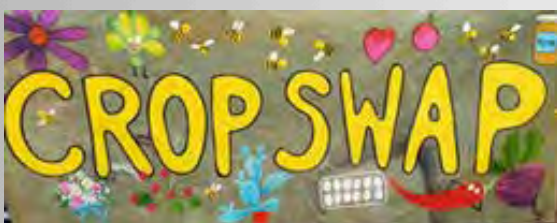

Kureelpa Hall—1st Saturday of every month at 8am.

Mapleton 3rd Wednesday every month at 9am [in the grounds of the RangeCare Op Shop].

PROCEDURES FOR RANGE AND HINTERLAND POPUP COMMUNITY NEWS MANAGEMENT

The Range and Hinterland PopUp Community News was launched in 2016. The News has gone through many changes with no one organisation controlling the News—it is truly a community news: for the community by the community. Auspiced by the Mapleton Library Community Centre since 2016 which provides insurance, financial support and much more.

The News offers opportunity to promote events and provide information to all community groups across the Range and the Hinterland
Thank you everyone.

The Range and Hinterland PopUp Community News is edited, published and distributed by volunteers.

There will be no discussion or correspondence on matters pertaining to the Range and Hinterland PopUp Community News.

- All articles for the Range and Hinterland PopUp Community News are to be sent to mapletonqueensland@gmail.com
- If it is important to have an article included in a specific edition, forward article as early as possible. Generally the cut off time for publication is noon Tuesday each week but as this is a fully volunteer publication inclusion is not guaranteed.
- Articles can be emailed at any time. Please include contact name and contact details.
- All articles are to be sent digitally unless otherwise pre-arranged.
- Pop up Community News is published weekly but open to review at any time. A short holiday over Festive Season each year to give the volunteers a well earned holiday.
 - Currently Thursday night for distribution is the target time.
- No lost animals, political, religious, personal opinions or missing person notification will be published.
- Negative or derogatory comments will not be published.

Email mapletonqueensland@gmail.com requesting guidelines.

Anyone wishing to receive the Range and Hinterland PopUp Community News, send your email address to mapletonqueensland@gmail.com

Anyone wishing to cease receiving the Range and Hinterland PopUp Community News, send your email to mapletonqueensland@gmail.com

Disclaimer: The Editor and Team assumes no responsibility or liability for the content of this publication.

Keep informed through the web and social media
www.facebook.com/groups/mapletonqueensland/

www.mapletonlibrary.au

Remember, if you wish to receive the

RANGE AND HINTERLAND POPOP COMMUNITY NEWS

Email mapletonqueensland@gmail.com

Current circulation over 4,500

